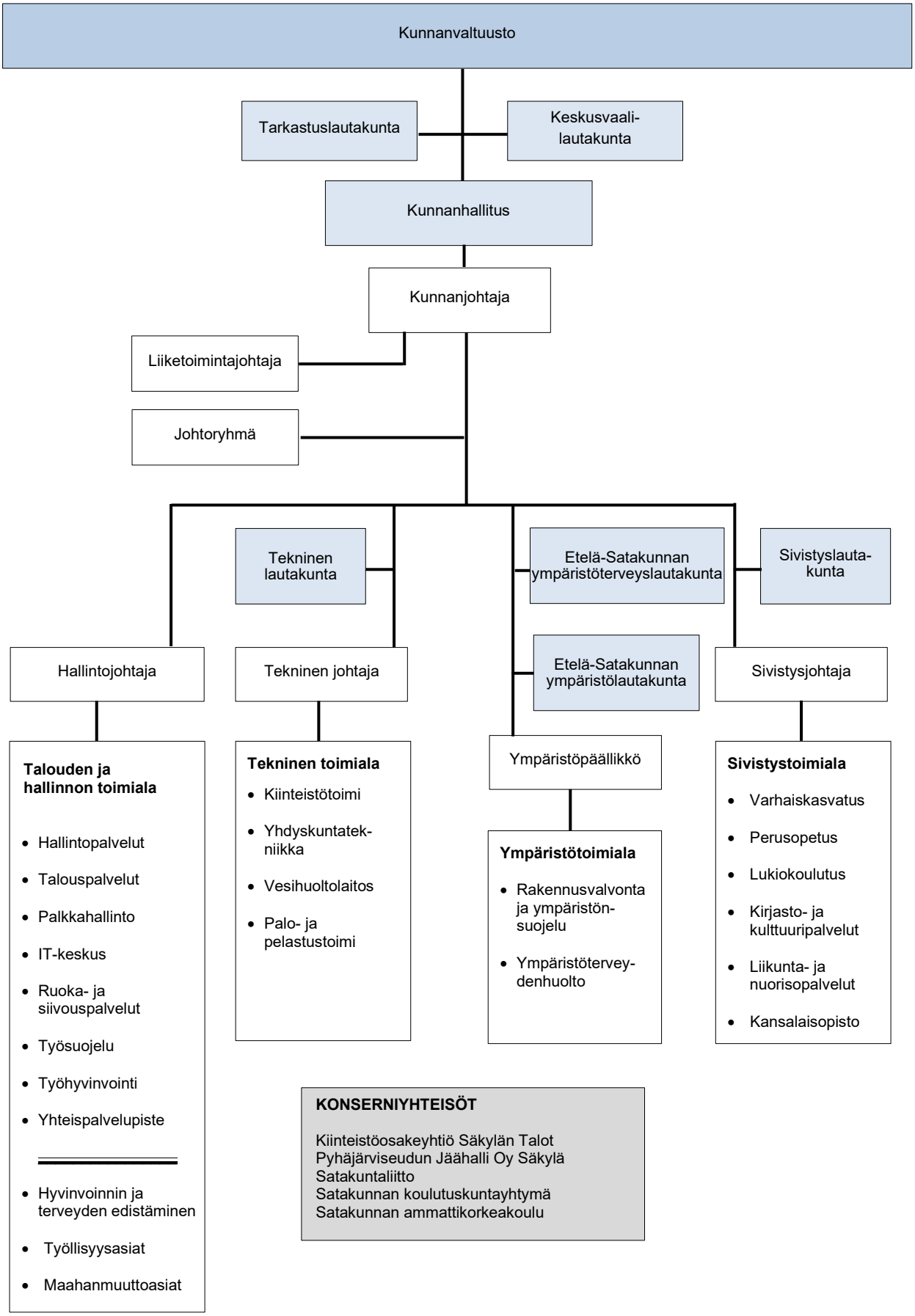SÄKYLÄN KUNNAN ORGANISAATIO 1.1.2024 ALKAEN